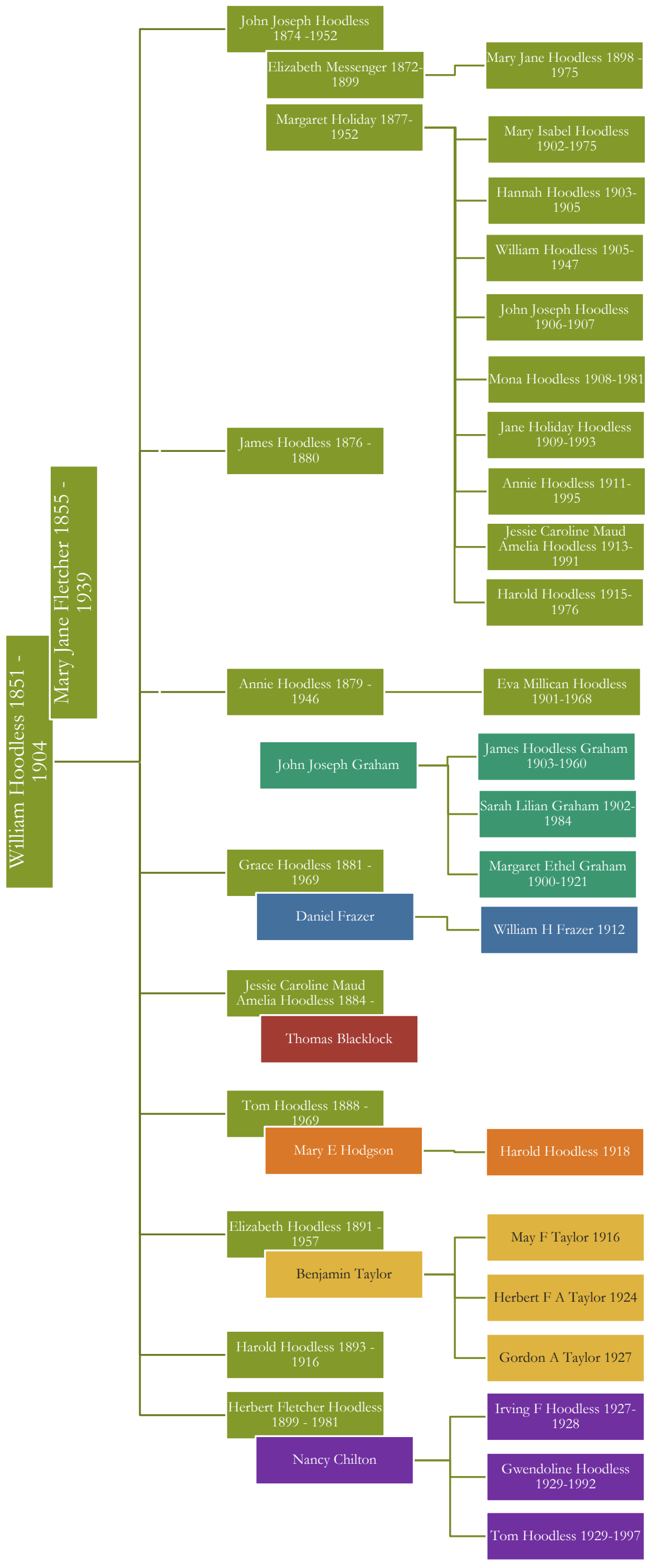
William Hoodless 1851 - 1904
Mary Jane Fletcher 1855 - 1939
John Joseph Hoodless 1874 -1952
Elizabeth Messenger 1872-1899
Mary Jane Hoodless 1898 - 1975
Margaret Holiday 1877-1952
Mary Isabel Hoodless 1902-1975
Hannah Hoodless 1903-1905
William Hoodless 1905-1947
John Joseph Hoodless 1906-1907
Mona Hoodless 1908-1981
Jane Holiday Hoodless 1909-1993
Annie Hoodless 1911-1995
Jessie Caroline Maud Amelia Hoodless 1913-1991
Harold Hoodless 1915-1976
James Hoodless 1876 - 1880
Annie Hoodless 1879 - 1946
Eva Millican Hoodless 1901-1968
John Joseph Graham
James Hoodless Graham 1903-1960
Sarah Lilian Graham 1902-1984
Margaret Ethel Graham 1900-1921
Grace Hoodless 1881 - 1969
Daniel Frazer
William H Frazer 1912
Jessie Caroline Maud Amelia Hoodless 1884 -
Thomas Blacklock
Tom Hoodless 1888 - 1969
Mary E Hodgson
Harold Hoodless 1918
Elizabeth Hoodless 1891 - 1957
Benjamin Taylor
May F Taylor 1916
Herbert F A Taylor 1924
Gordon A Taylor 1927
Harold Hoodless 1893 - 1916
Herbert Fletcher Hoodless 1899 - 1981
Nancy Chilton
Irving F Hoodless 1927-1928
Gwendoline Hoodless 1929-1992
Tom Hoodless 1929-1997